

# GOOD PEOPLE

MALTZ JUPITER THEATRE Spring 2023

COSTUME RESEARCH AS OF 12.4.22

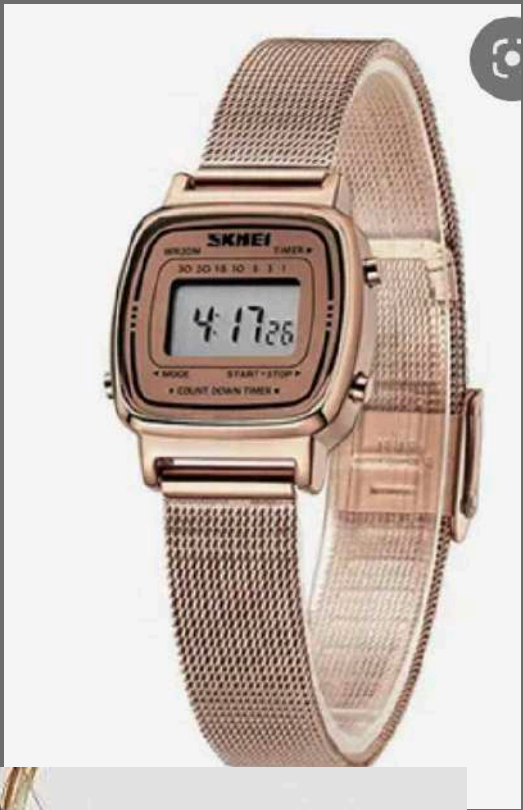

ANNIE BATES as  
**MARGIE**  
ACT 1 scene 1  
DOLLAR STORE  
ALLEY

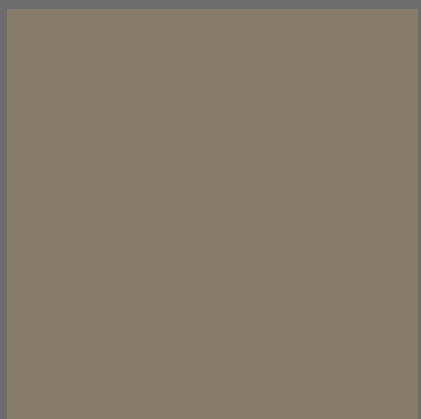
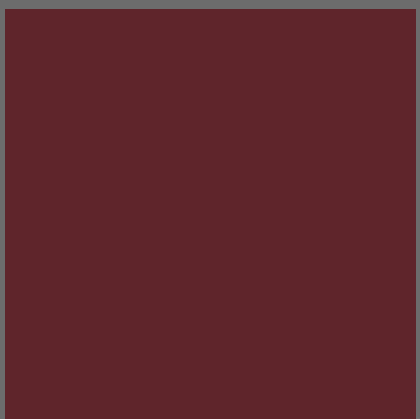
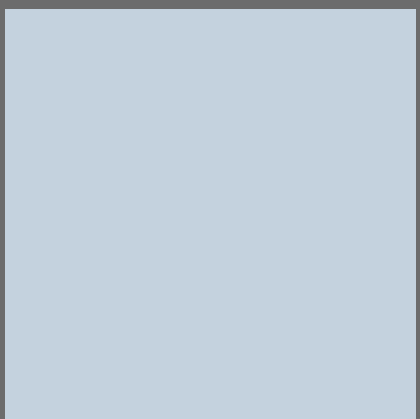

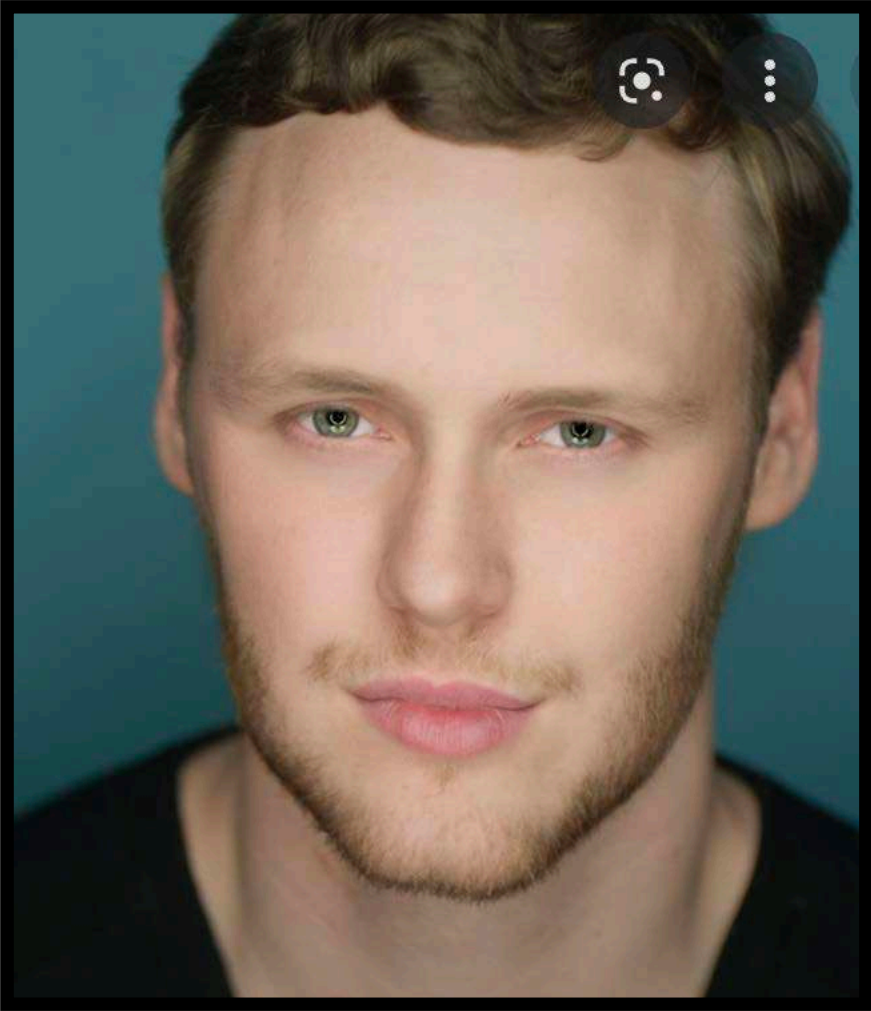

This is the preferred

Hints of style that could be false flags for ladies

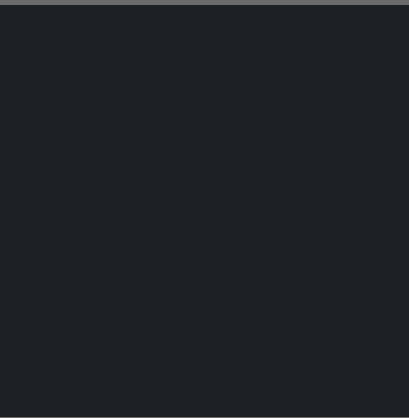
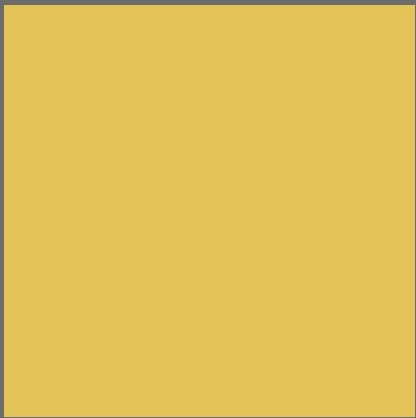
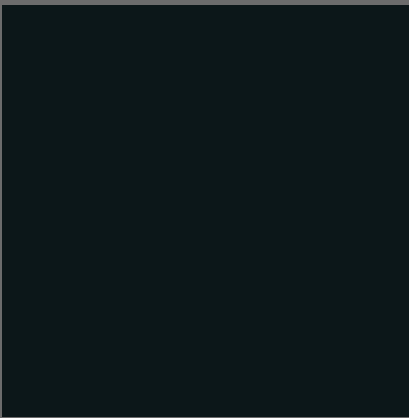

SEAN WILLIAMS DAVIS as  
**STEVIE**  
ACT 1 scene 1  
DOLLAR STORE  
ALLEY



Oil boot - less shiny



Accent color



Removes - dollar store smock  
remains in base costume



ADDS SLIPPERS

ANNIE BATES as  
**MARGIE**  
ACT 1 scene 2  
Margie’s kitchen



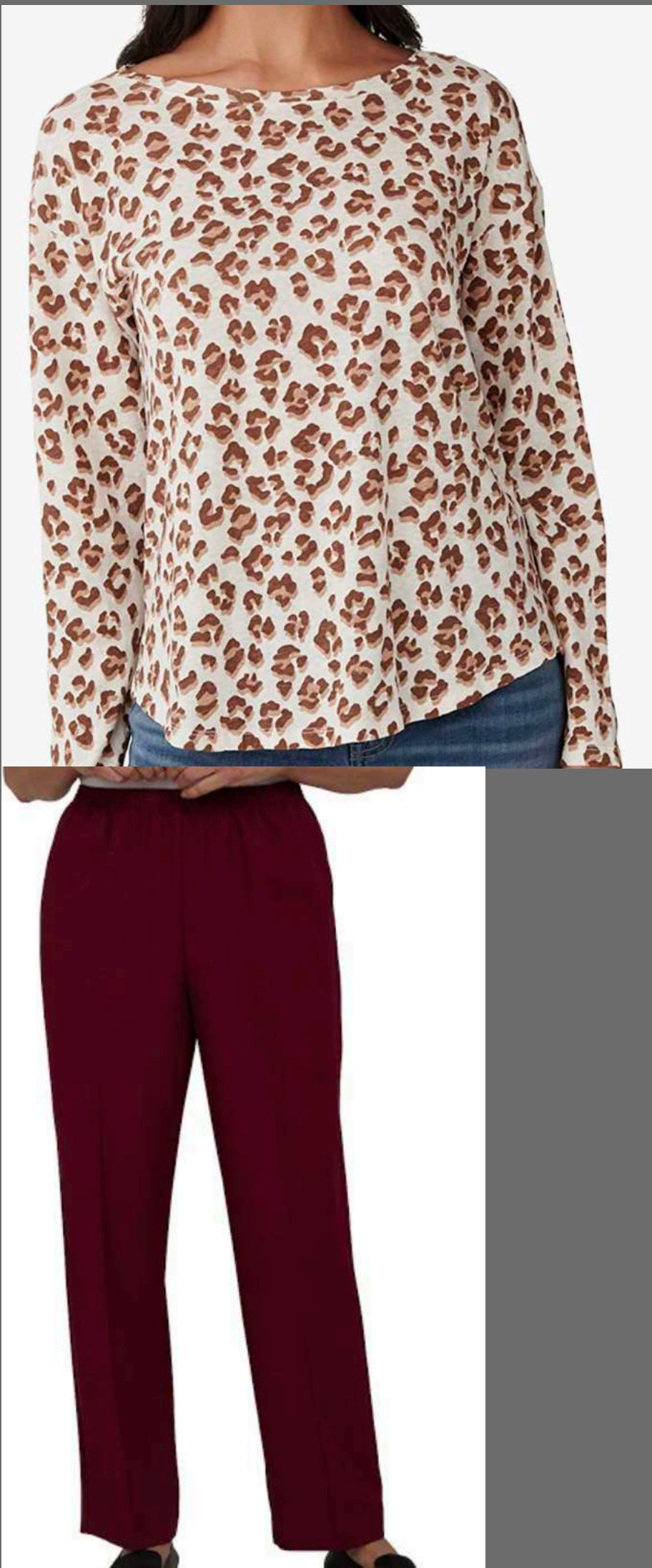

KIM COZORT as  
**JEAN**  
ACT 1 scene 2  
Margie's kitchen

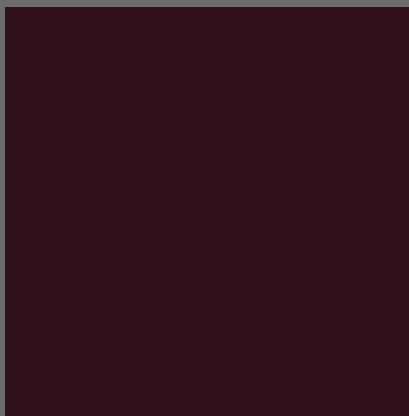
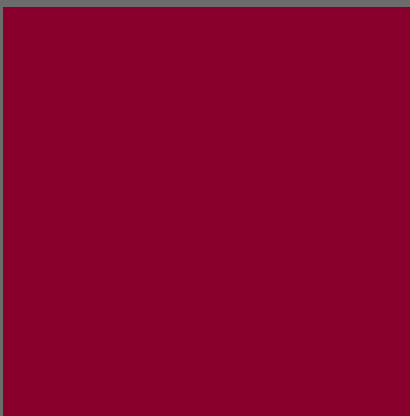



Patterned best

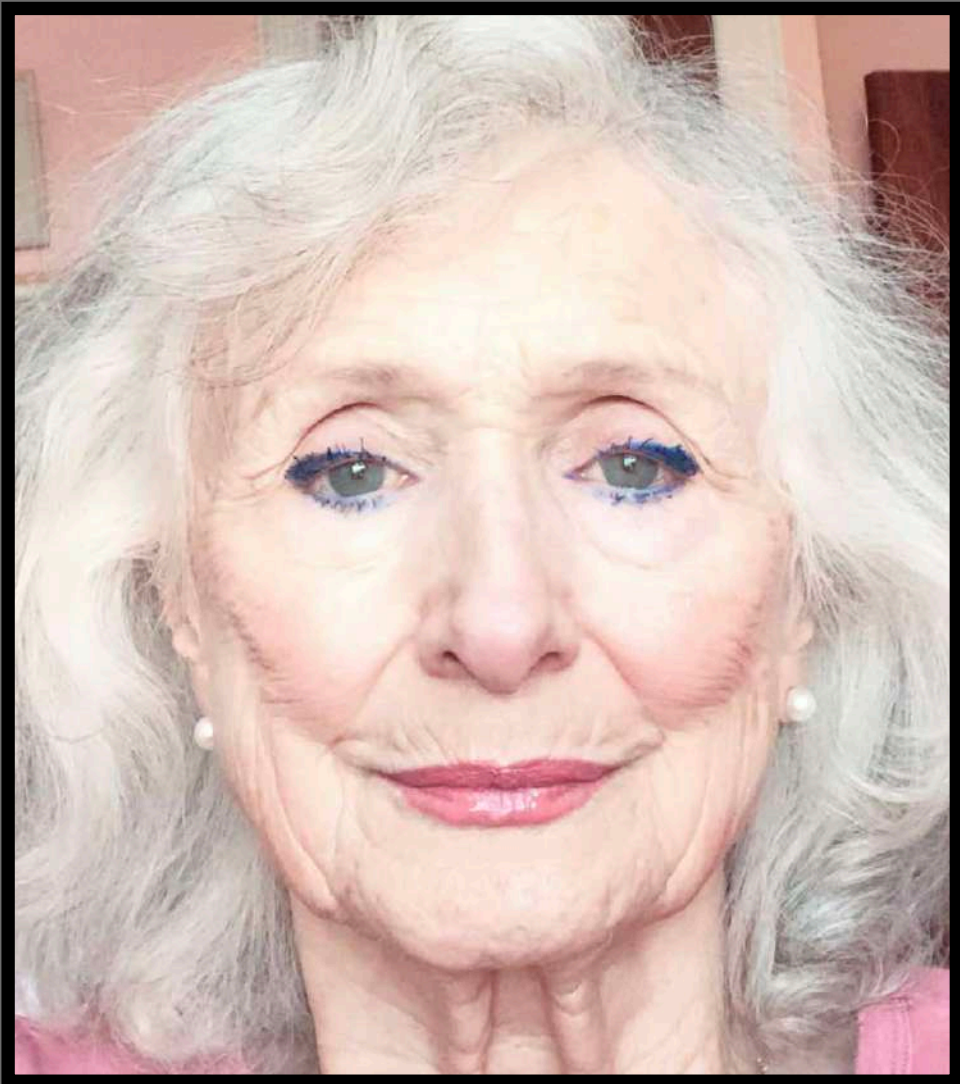

crafty earrings

DELPHI HARRINGTON as  
**DOTTIE**  
ACT 1 scene 2  
Margie's kitchen

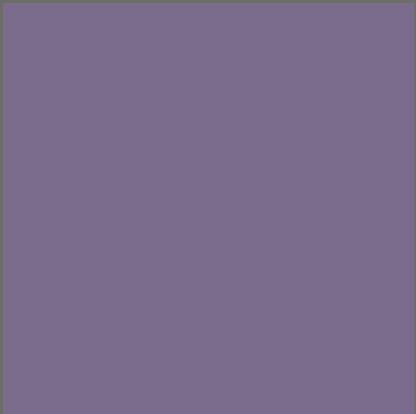
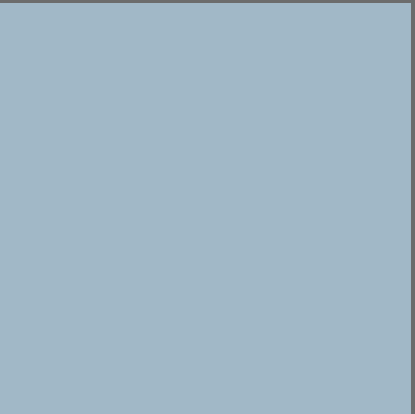

Accent color



ADD - Charcoal gray jean jacket



Everything else the same as before

ANNIE BATES as

**MARGIE**

ACT 1 scene 3

Mike's Office

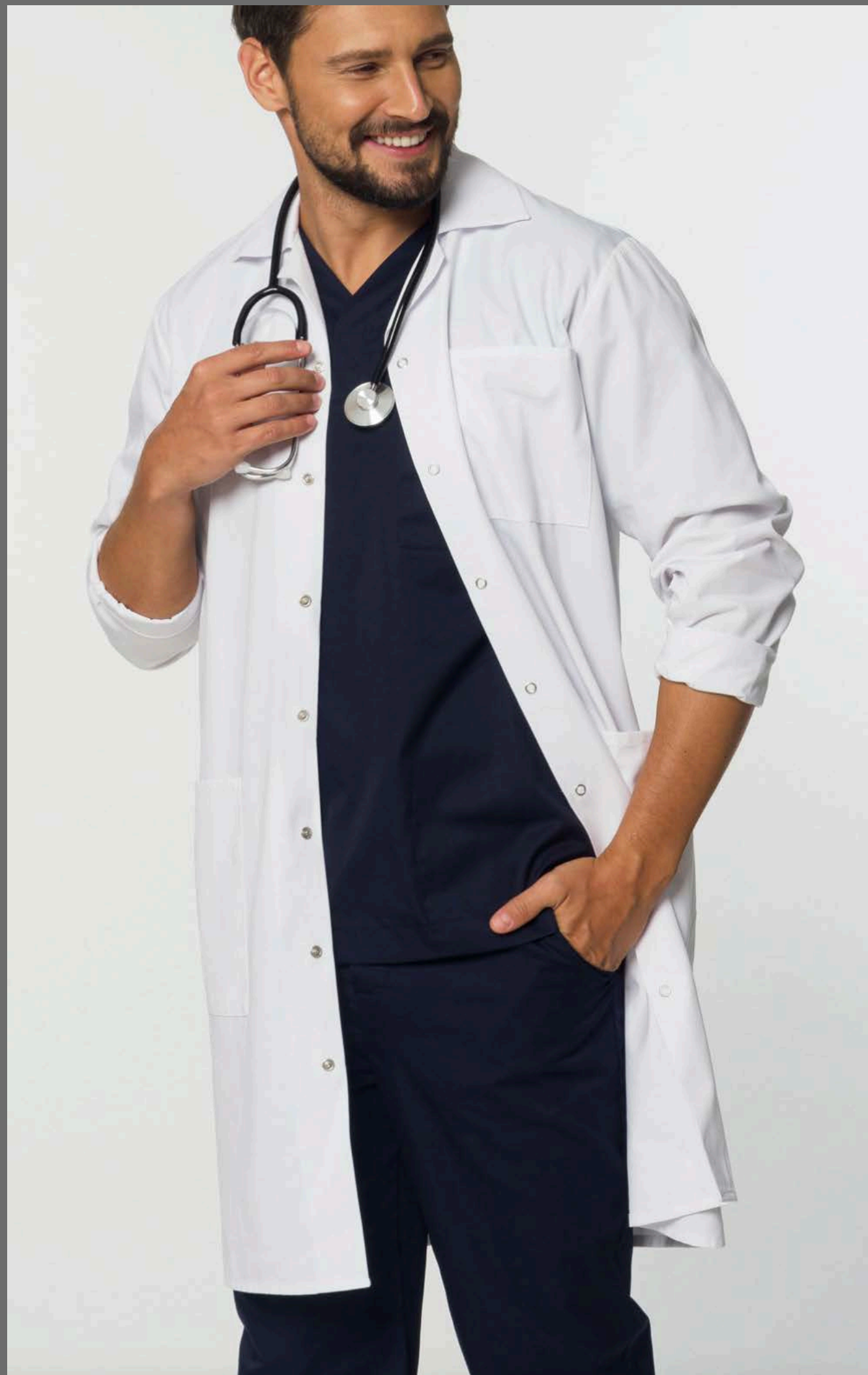

JOE CASSIDY as

MIKE

ACT 1 scene 3  
Mike's Office



Preferred stripe tie  
dusty blue or blue gray shirt under  
different pants at home





OR ADD SWEATER?

Charcoal gray jean jacket  
wool cap or something to denote different day  
scarf?



ANNIE BATES as

**MARGIE**

ACT 1 scene 4  
BINGO HALL



WEAR



paisley shirt preferred



KIM COZART as

JEAN

ACT 1 scene 4  
BINGO HALL

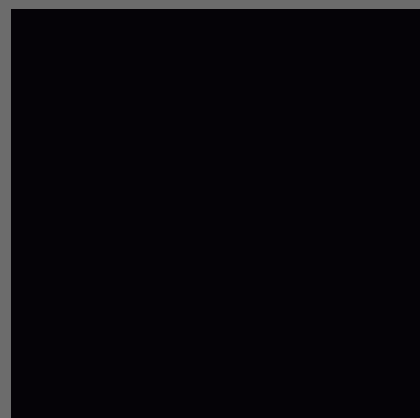
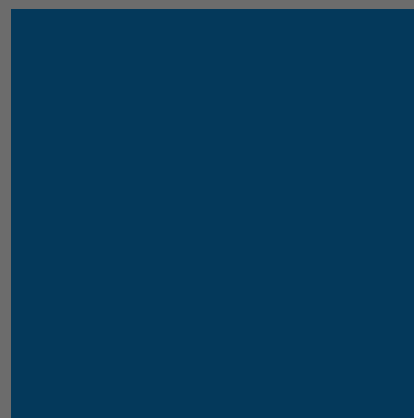

Accent color



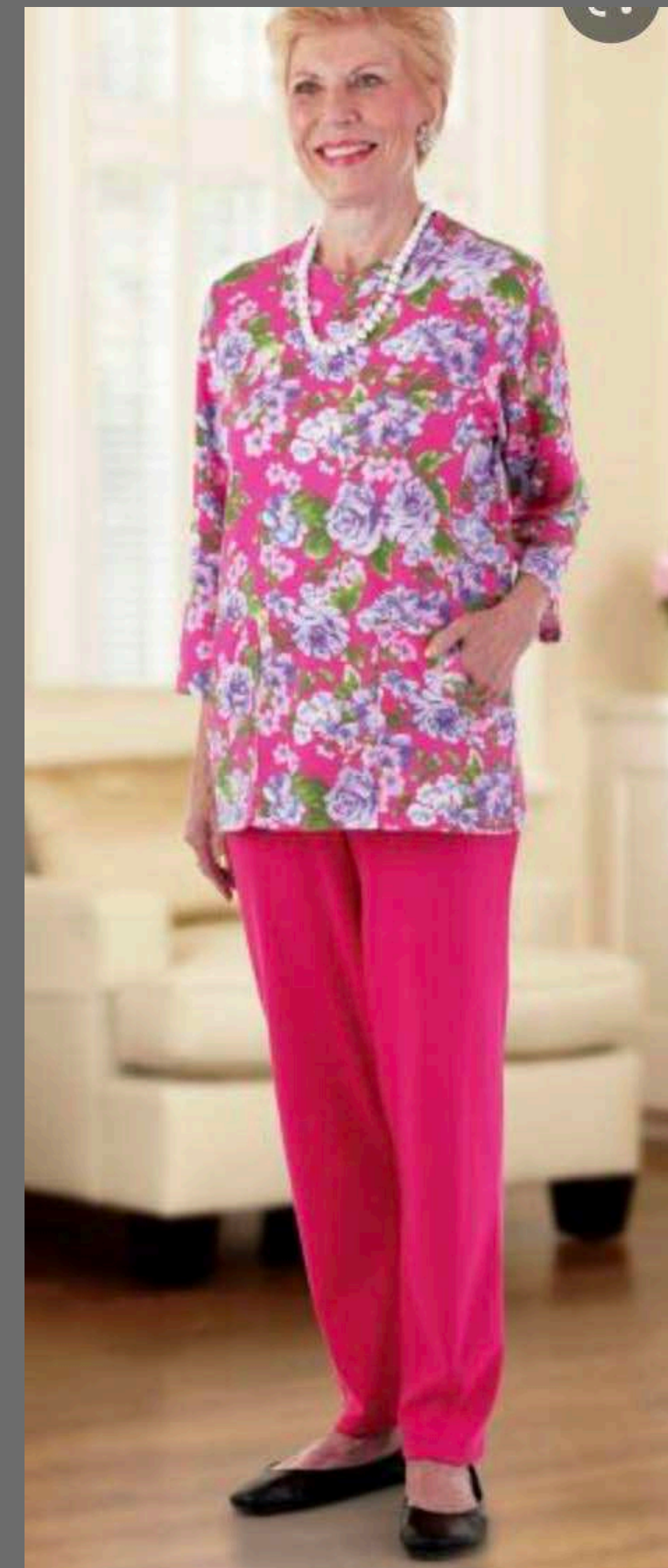

changing glasses and shoes for variety



Beaded earrings

DELPHI HARRINGTON as  
**DOTTIE**

ACT 1 scene 4  
BINGO HALL



Accent color

little more dressed up than  
needed- add sweater-  
wool - no synthetics

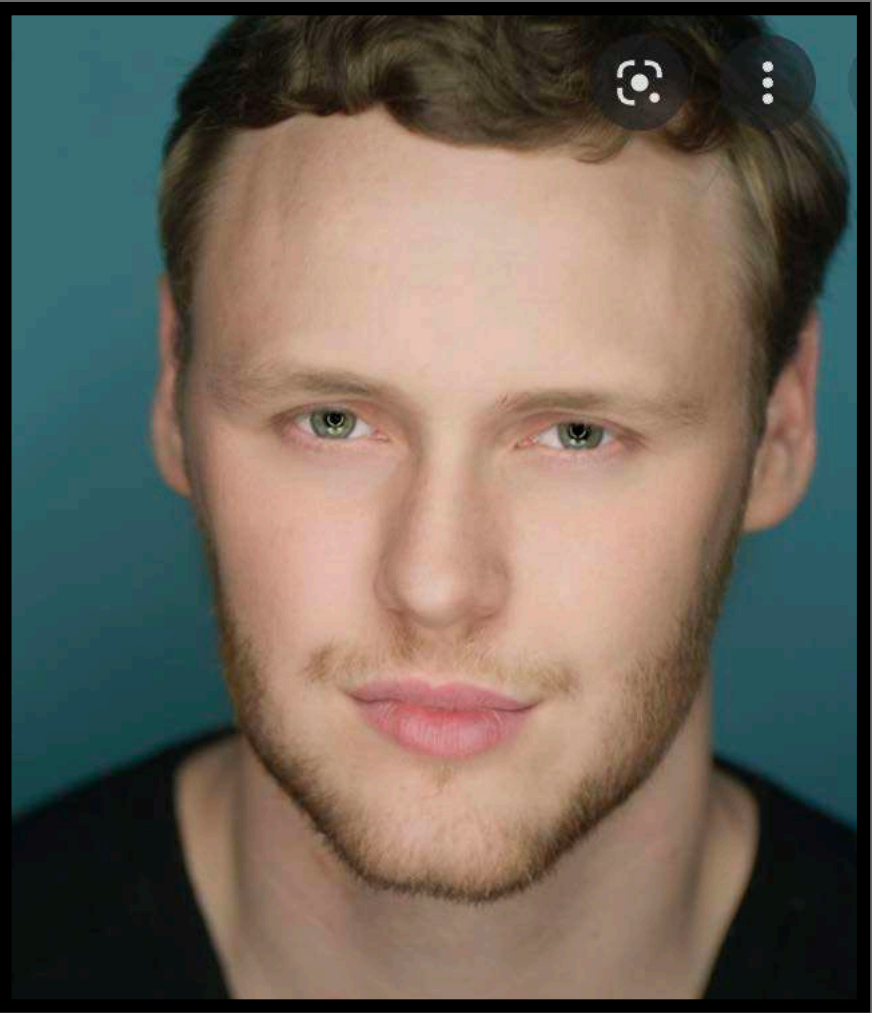

SEAN WILLIAMS DAVIS as  
**STEVIE**  
ACT 1 scene 4  
BINGO HALL

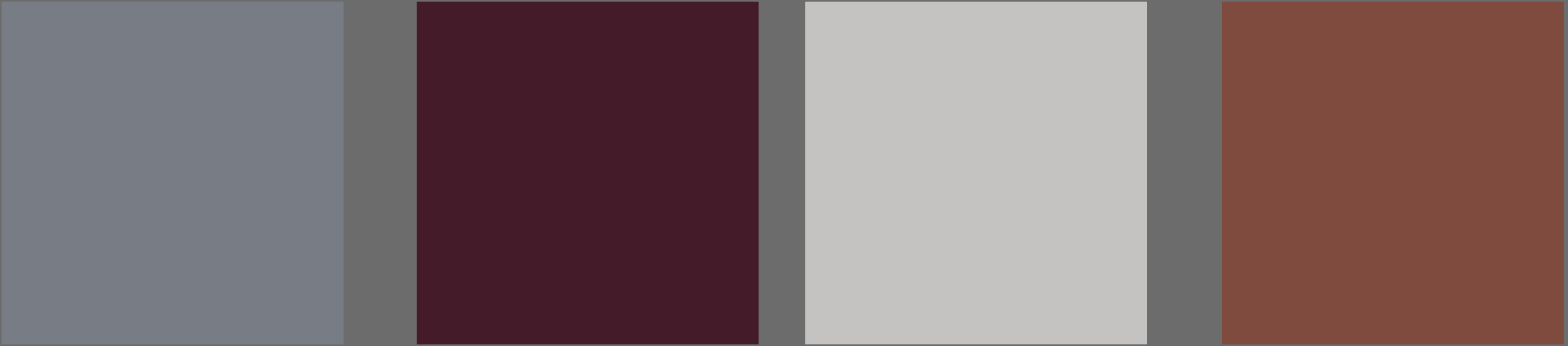



JOE CASSIDY as

MIKE

ACT 2 scene 1  
LIVING ROOM



Cashmere - luxe fabrics  
Henley- with corduroy

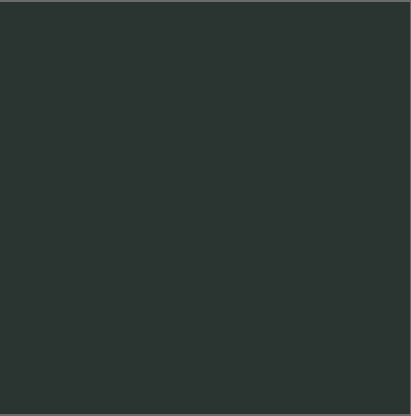



scoop neck

This sweater shape in taupe



TRACEE BEAZER as  
**KATE**

ACT 2 scene 1  
LIVING ROOM

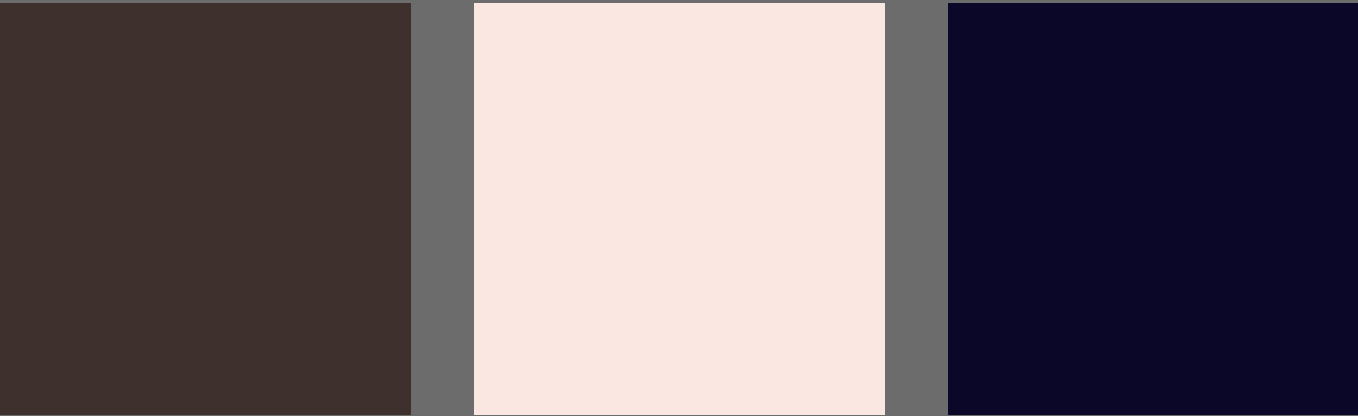

Stretchy jeans



COAT OVER at top of scene - removes

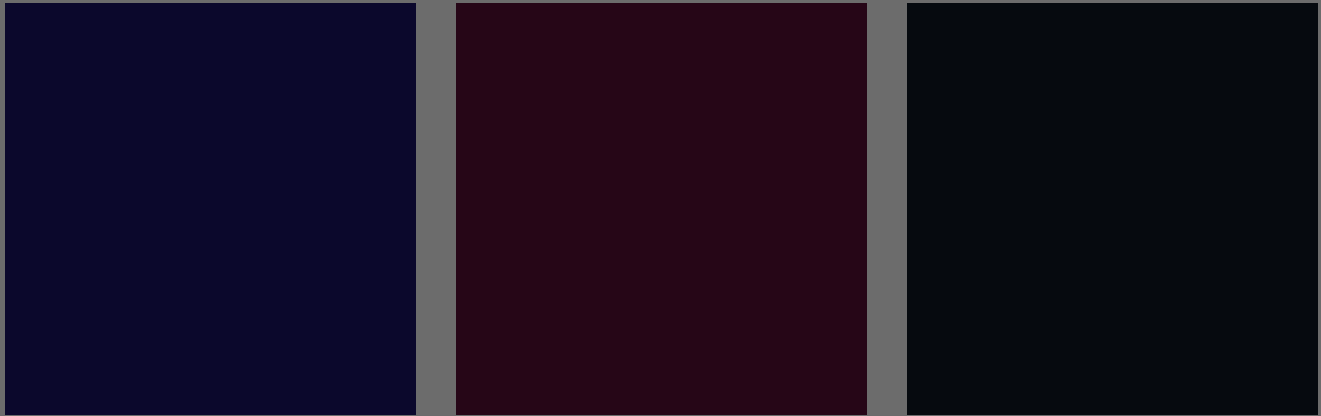

ANNIE BATES as  
MARGIE

ACT 2 scene 1  
LIVING ROOM

Back to base costume

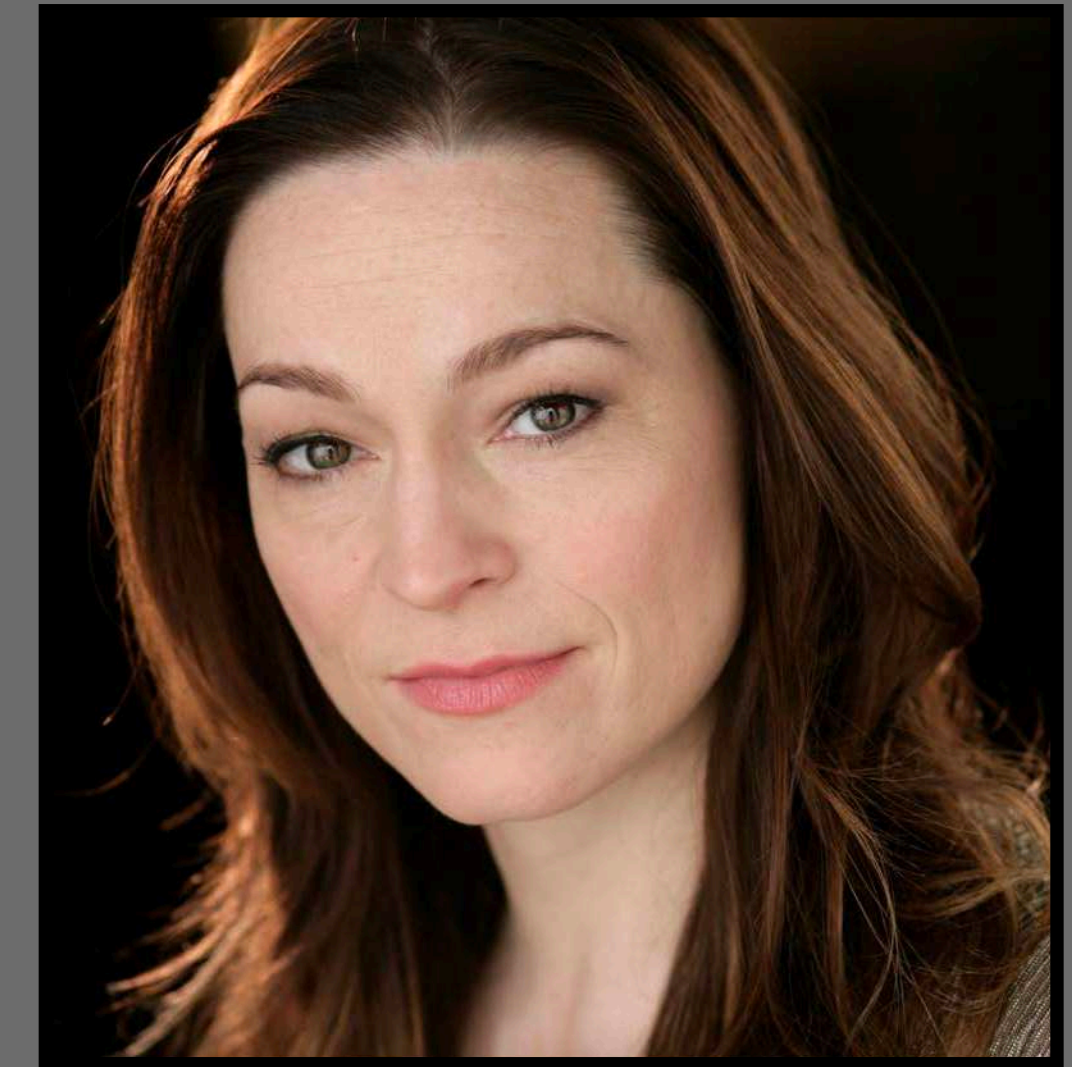

Jacket or sweater?



Charcoal gray jean jacket  
wool cap or something to denote different day  
scarf?

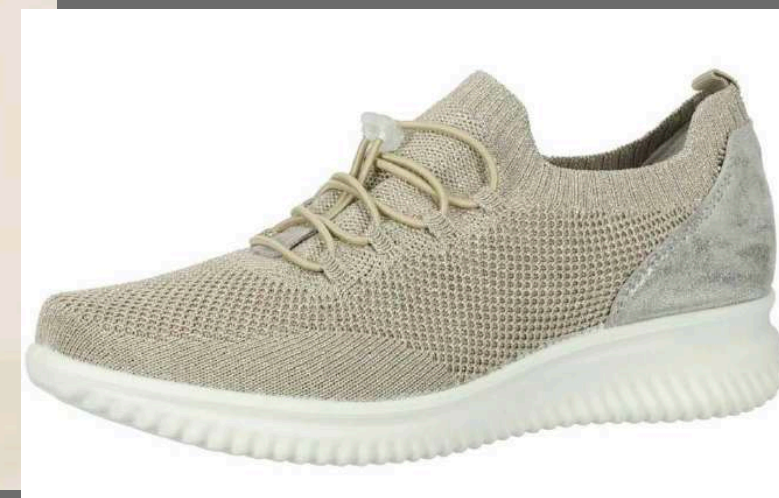

ANNIE BATES as  
**MARGIE**  
ACT 2 scene 2  
BINGO HALL

little more dressed up than  
needed- add sweater-  
wool - no synthetics

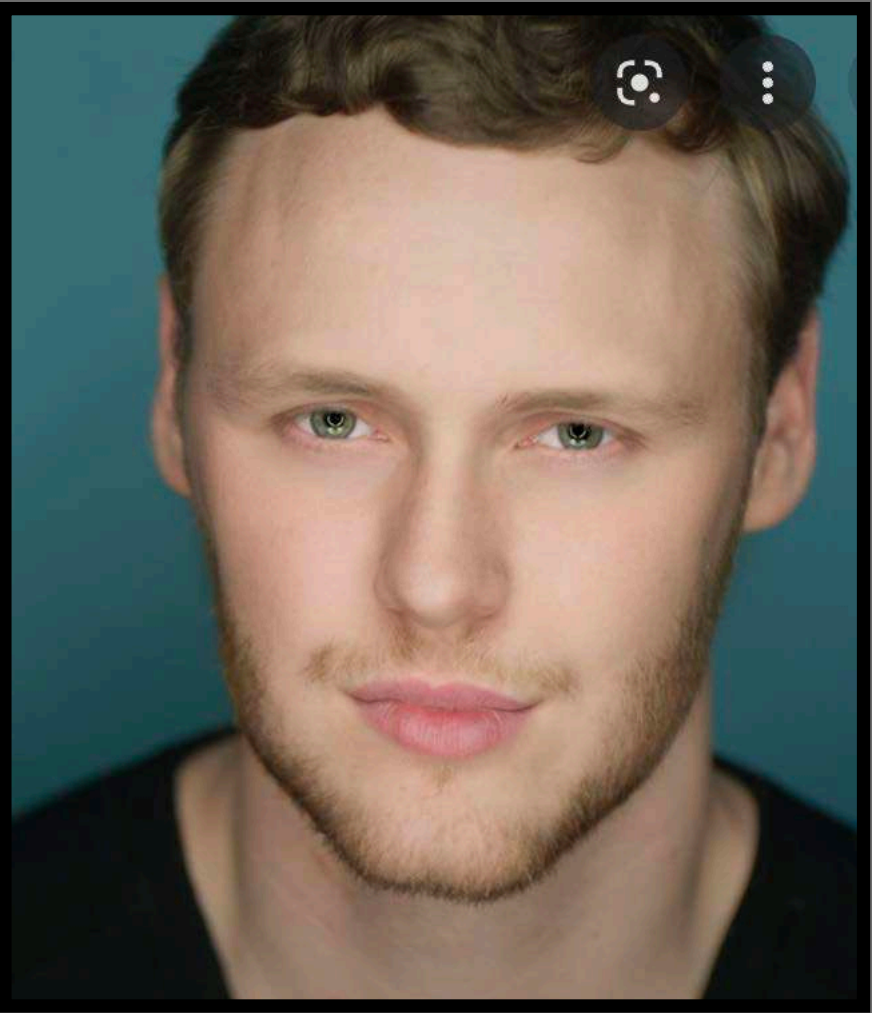

SEAN WILLIAMS DAVIS as  
**STEVIE**  
ACT 2 scene 2  
BINGO HALL

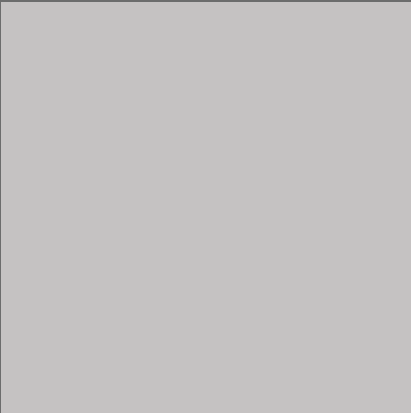



changing glasses and shoes for variety

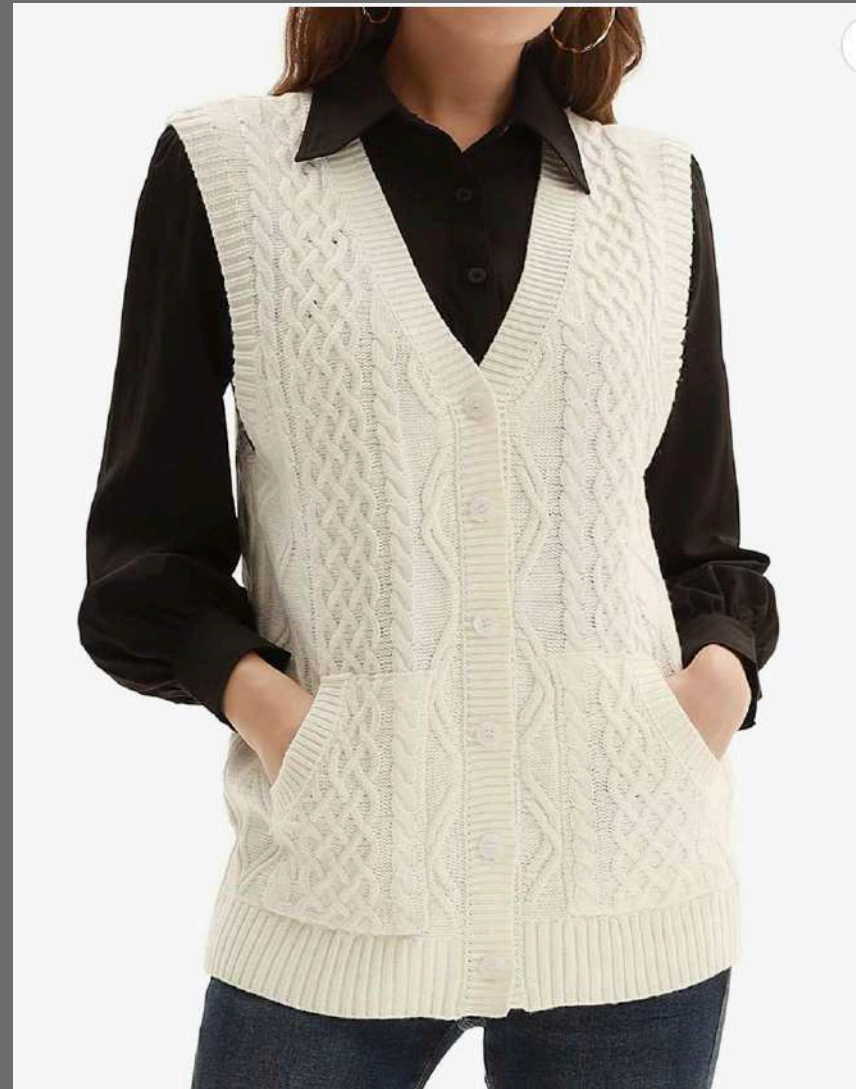

Cardigan Vest



pink instead of purple

DELPHI HARRINGTON as  
**DOTTIE**

ACT 2 scene 2  
BINGO HALL

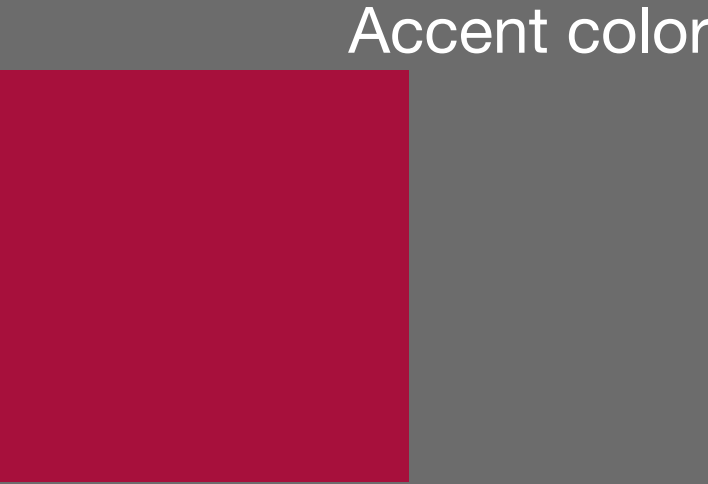
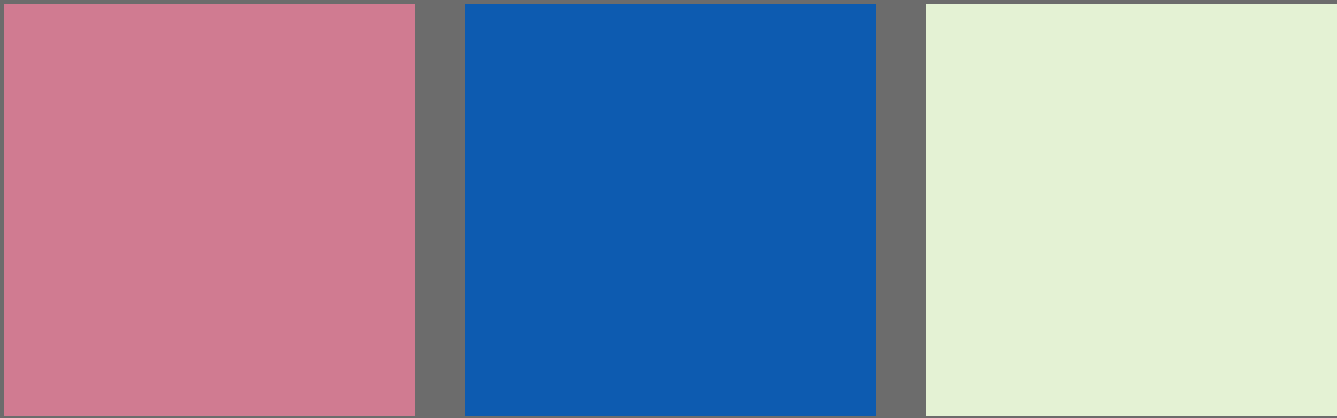



KIM COZORT as

JEAN

ACT 2 scene 2

BINGO HALL

